

N
SVY 21 DATUM
Scale 1 : 750

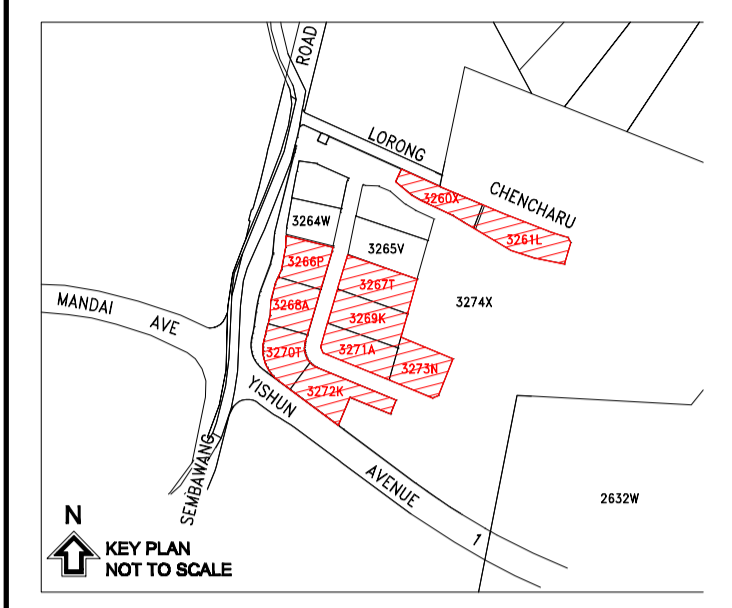
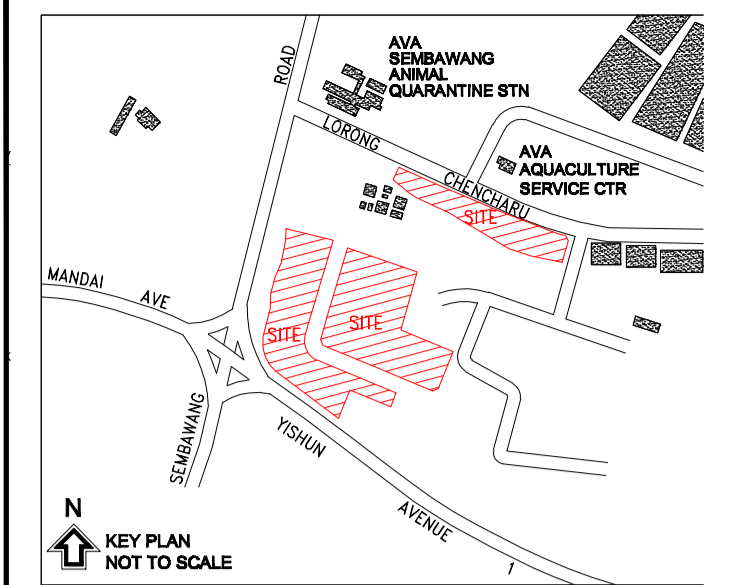
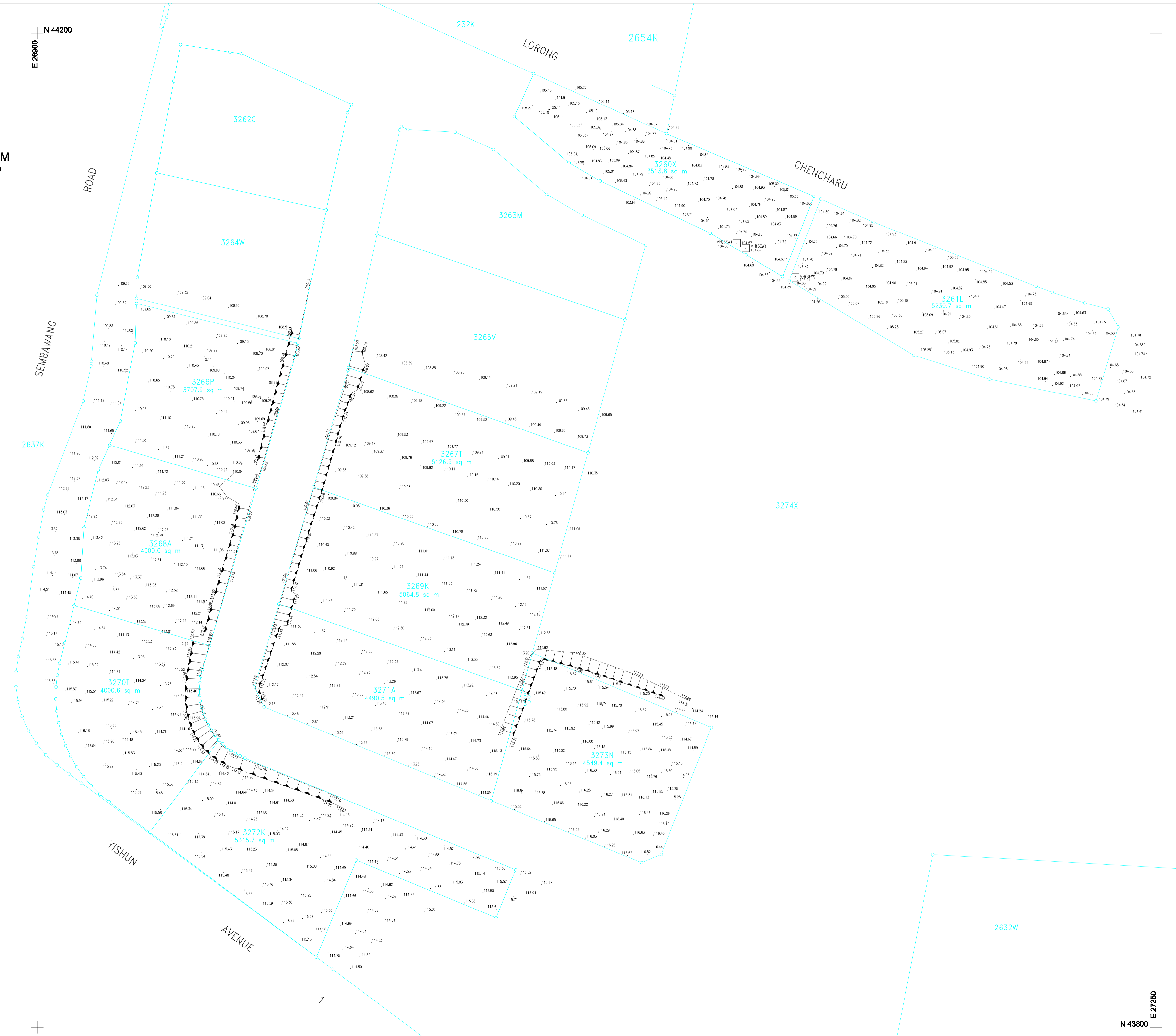

PROPOSED SITE BOUNDARY	SITE AREA	REMARK

- Notes:
- Boundaries and area shown hereon are provisional and subject to alteration on final survey.
 - Information shown is correct at time of survey.
 - Information shown should be verified before construction.
 - Bench Mark Datum (MSL +100.000 metres). Initial BM based on Gov. PLBM MU6534 at Sembawang Road / Lorong Chencharu
 - Existing boundaries information adopted from CP 83424

LEGEND:
 - MANHOLE (SEW)

LEW REGISTERED SURVEYOR
 71 BUKIT BATAK CRESCENT
 #11-02 PRESTIGE CENTRE
 SINGAPORE 658071
 TEL : 68997971, FAX : 68997972

LEW TEK FART
 B. App. Sc. in Land Surveying (RMIT, Aust.)
 Post Dip. Survey Practice (QUT, Aust.)
 Licensed Surveyor (Queensland, Aust.)
 Registered Surveyor (Singapore), MSISV

SPOT LEVEL SURVEY PLAN

Location: LORONG CHENCHARU	LEW RS Ref: 10028
Address: LORONG CHENCHARU	Drawn By: LEE
Lot No: 3060X, 3261L, 3266P, 3267T, 3268A, 3269K, 3270T, 3271A, 3272K, 3273N	
MK NO.19	Check By: S M CHIAH
Scale 1 : 750 (A1)	Date of Survey: May-20
This plan is plotted on SVY 21	

E 27350
N 43800