

TEBULATION OF TREE:

NO.	GIRTH(m)	HEIGHT(m)	SPREAD	COMMON NAME
1	3.0	25.0	30.0	Senegal Mahogany
2	0.8	18.0	6.0	Brown Heart
3	3.0	35.0	30.0	Yellow Flame
4	3.0	35.0	30.0	Angsana
5	2.2	35.0	20.0	Senegal Mahogany
6	4.0	3.0	2.0	Paterno Tree
7	6.0	18.0	15.0	Chengal Pasir
8	0.4	3.0	4.0	Frangipani
9	0.3	4.0	2.0	Frangipani
10	2.0	3.0	2.0	Senegal Mahogany
11	2.0	25.0	25.0	Frangipani
12	0.2	4.0	3.0	Frangipani
13	0.4	4.0	6.0	Frangipani
14	2.5	25.0	25.0	Senegal Mahogany

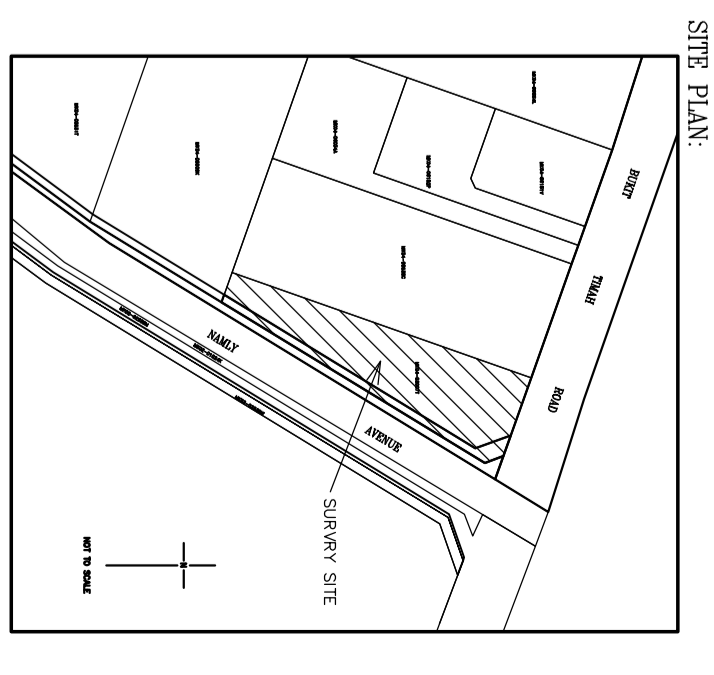

SITE PLAN:

- NOTES:
1. ALL LEVELS SHOWN ARE IN METRE.
  2. INFORMATION SHOWN HEREON ARE CORRECT AT TIME OF SURVEY.
  3. BOUNDARIES SHOWN HEREON ARE PROVISIONAL AND SUBJECT TO ALTERATION ON FINAL SURVEY.
  4. ALL LEVELS ARE SHOWN IN PRECISE LEVELING DATUM PLUS 100M BASED ON SURVEY DEPARTMENT'S BENCH MARK NO. BM/799 (RL=69.91M) AT THIRD AVE / BUKIT TIMAH ROAD.
  5. HORIZONTAL CONTROLS ARE BASED ON SVZ1 DATUM.

LEGEND :

	TREE		MANHOLE (SEW)
	PALM TREE		MANHOLE (TEL)
	LAMP POLE		ROAD SIGN
	ELECTRIC BOX		WATER VALVE
	IRON GRATING		BOLLARD
	INSPECTION CHAMBER		GAS VALVE
	FENCE		GATE
	RAILING		

PROJECT TITLE:  
**SPOT LEVEL, SETTING OUT & CADASTRAL SURVEY FOR MK4 LOT 6837K & 6838N AT NAMLY AVENUE**

DRAWING TITLE:  
**TOPOGRAPHICAL SURVEY PLAN**

SURVEYOR :  
**YJP SURVEYORS PTE LTD**  
 10 GENTING ROAD  
 #05-00 THE BLUE BUILDING  
 SINGAPORE 349473  
 TEL: 6743 0938 FAX: 6743 6732  
 Email: kimsoo@yjervey.com.sg

DRAWING NO. : LS/0508/072/TP/04  
 SCALE : 1 : 250  
 DRAWN BY : YING WEN  
 CHECKED BY : LOH  
 SURVEYED BY : TAN  
 DATE OF SURVEY : JUNE 2008

ANDREW YAP CHEE MING  
 Registered Surveyor (Singapore)  
 HO/FC Category A Hydrographer  
 Msc. Hydrography (UK)  
 Bsc (Hons) Surveying and Mapping Sciences (UK)

N.34520m  
 E.24460m

N.34520m  
 E.24540m