

N.33500m  
E.19800m

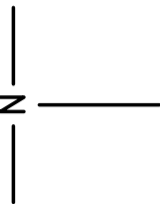

MK05-02310L

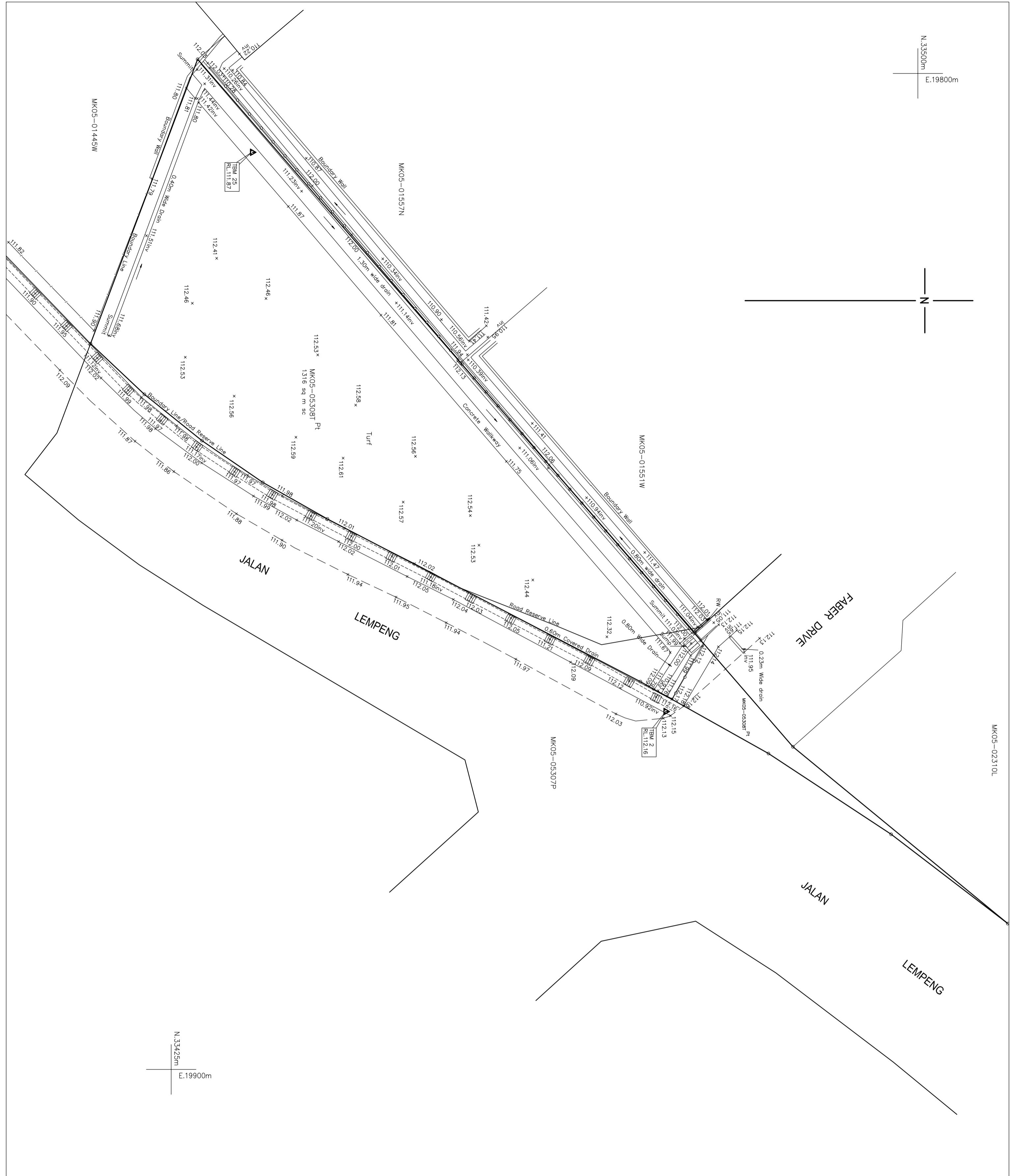

N.33425m  
E.19900m

SITE PLAN:

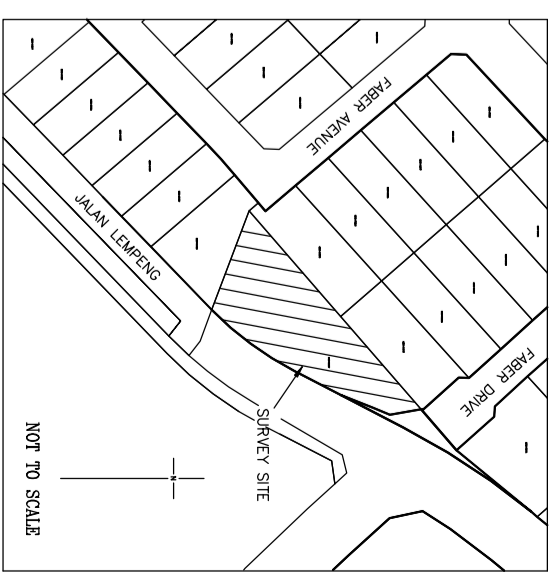

NOTES:

1. ALL LEVELS SHOWN ARE IN METRES.
2. INFORMATION SHOWN HEREON ARE CORRECT AT TIME OF SURVEY.
3. BOUNDARIES SHOWN HEREON ARE PROVISIONAL AND SUBJECT TO ALTERNATION ON FINAL SURVEY.
4. ALL LEVELS ARE SHOWN IN PRECISE LEVELLING DATUM PLUS 100M BASED ON SURVEY DEPARTMENT'S BENCH MARK NO. BM392 (RIG.289M) AT CLEMENTI RD/ULU PANDAN ROAD.
5. HORIZONTAL CONTROLS ARE BASED ON SV21 DATUM.

LEGEND :

- IRON GRATING
- FENCE
- RAILING
- RETAINING WALL

PROJECT TITLE:

SPOT LEVEL, SETTING OUT & CADASTRAL SURVEY AT MK05 5308T PT - JALAN LEMPENG CONTRACT F

DRAWING TITLE:

SPOT LEVEL SURVEY PLAN

SURVEYOR :

**YJP SURVEYORS PTE LTD**  
10 GENTING ROAD  
#05-00 THE BLUE BUILDING  
SINGAPORE 349473  
TEL: 6743 0938 FAX: 6743 6732  
Email: kimsoo@yjervey.com.sg



DRAWING NO. : LS/0508/072/SP/03

SCALE : 1 : 250

DRAWN BY : JUNE KIANG

CHECKED BY : LOH

SURVEYED BY : TAN

DATE OF SURVEY : JUNE 2008

**ANDREW YAP CHEE MING**  
Registered Surveyor (Singapore)  
HO/FC Category A Hydrographer  
Msc. Hydrography (UK)  
Bsc (Hons) Surveying and Mapping Sciences (UK)