

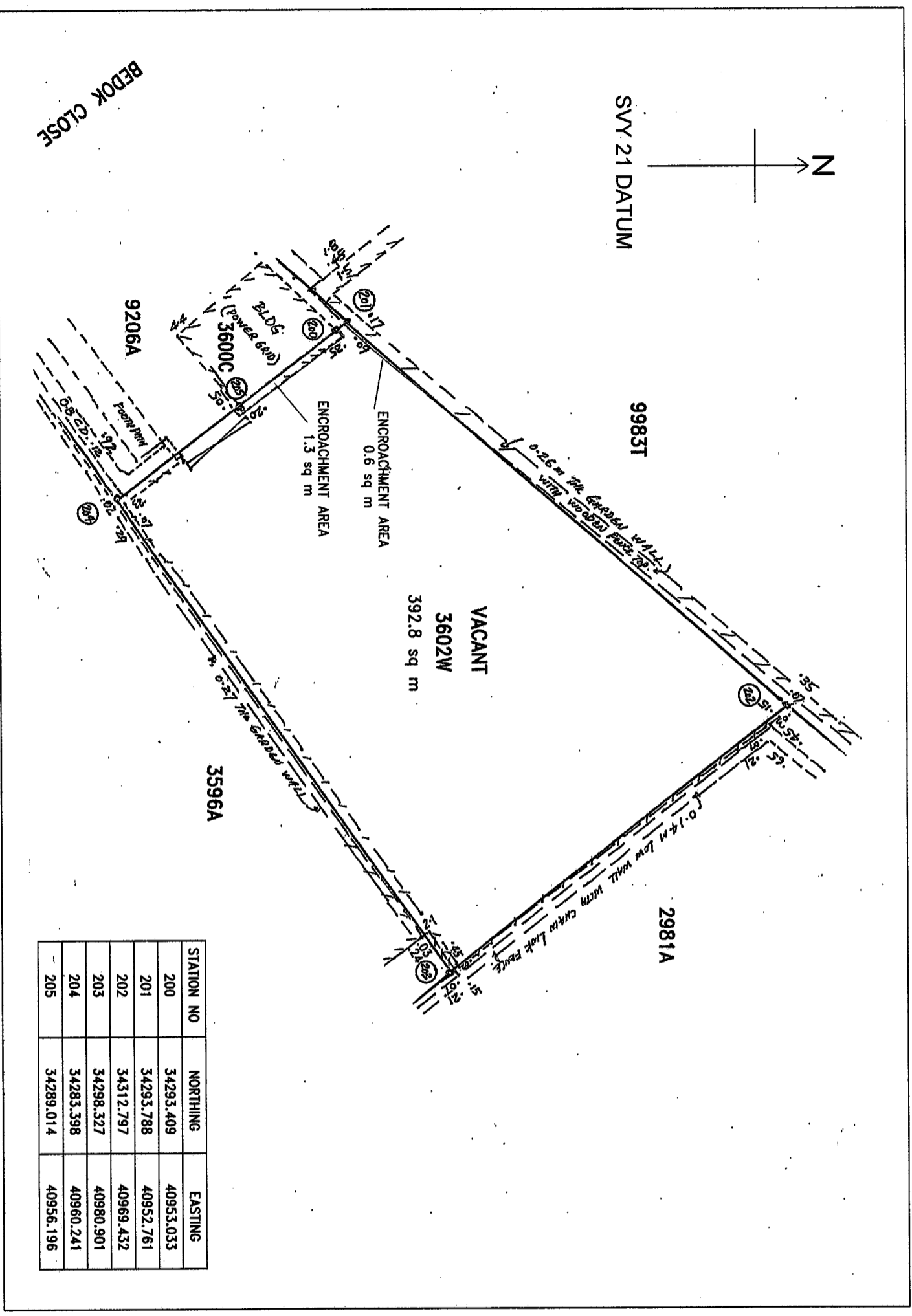

*(Signature)*  
**TAN ENG FEI**  
 B.A.P.P.S.C. (SURVY) (SST)  
 M.S.I.S.Y.M.S (AUST)  
 PROFESSIONAL SURVEYOR  
 REGISTERED SURVEYOR (SINGAPORE)

- INSTRUCTIONS AND NOTES :
1. SURVEYED FOR M/S SINGAPORE LAND AUTHORITY on 20.07.2007.
  2. SVY21 Co-ordinates for Lot Boundaries are purchased from Singapore Land Authority dated 23.08.2007 and must be verified on site before adoption for use.
  3. Information & details shown are correct at the time of survey and should be verified before use.



STATION NO	NORTHING	EASTING
200	34293.409	40953.033
201	34293.788	40952.761
202	34312.797	40969.432
203	34298.327	40980.901
204	34283.398	40960.241
205	34289.014	40956.196

JOB TITLE :  
**ENCROACHMENT SURVEY FOR LOT NO. MK27-03602W AT BEDOK CLOSE**

DRAWING TITLE :  
**ENCROACHMENT SURVEY PLAN**

CHECKED BY :	L.P LAU	SCALE :	NOT TO SCALE
DRAWN BY :	LOW		
SURVEYED BY :	LOW	SHEET NO. :	
DATE :	12.09.2007		
DRAWING NO. :	WEFT/1236/07/ENC		