

*WLF*  
**TAN ENG FEI**  
BAPP.SC. (SURVY/DIST)  
MSISY/MS (AUST)  
PROFESSIONAL SURVEYOR  
REGISTERED SURVEYOR (SINGAPORE)

**INSTRUCTIONS AND NOTES :**

1. SURVEYED FOR M/S SINGAPORE LAND AUTHORITY ON 26.07.2007
2. SVY21 Co-ordinates for Lot Boundaries are purchased from Singapore Land Authority dated 30.07.2007 and must be verified on site before adoption for used.
3. Road Line Plan (RIP), purchase from Inls dated on 18.07.2007 and subject to final survey.
4. All Existing Trees information shown should be verified before used.
5. Information & details shown are correct at the time of survey and should be verified before use.
6. Enlargement of this drawing is discouraged.
7. This is NOT an Encroachment survey plan.

**LEGENDS**

- |  |                    |  |              |
|--|--------------------|--|--------------|
|  | TREE               |  | ELECTRIC BOX |
|  | PALM TREE          |  | LAMP POST    |
|  | COCONUT TREE       |  | WATER VALVE  |
|  | INSPECTION CHAMBER |  | SIGN POST    |
|  | MANHOLE (TAS)      |  | FENCE        |
|  | LOT BOUNDARY LINE  |  |              |

**JOB TITLE :**  
TOPOGRAPHICAL SURVEY  
FOR LOT NO. MK15 - 99790L  
AT ENG NEO AVENUE

**DRAWING TITLE :**

TOPOGRAPHICAL SURVEY PLAN

**CHECKED BY :** LAU **SCALE :** 1:500

**DRAWN BY :** SY

**SURVEYED BY :** BENSON **SHEET NO. :**

**DATE :** 02 OCT 2007

**DRAWING NO. :** WFT/1234/07/SLA/TOPO\_SVY

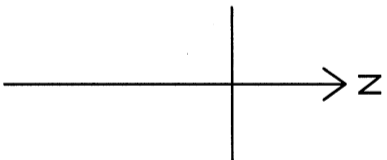
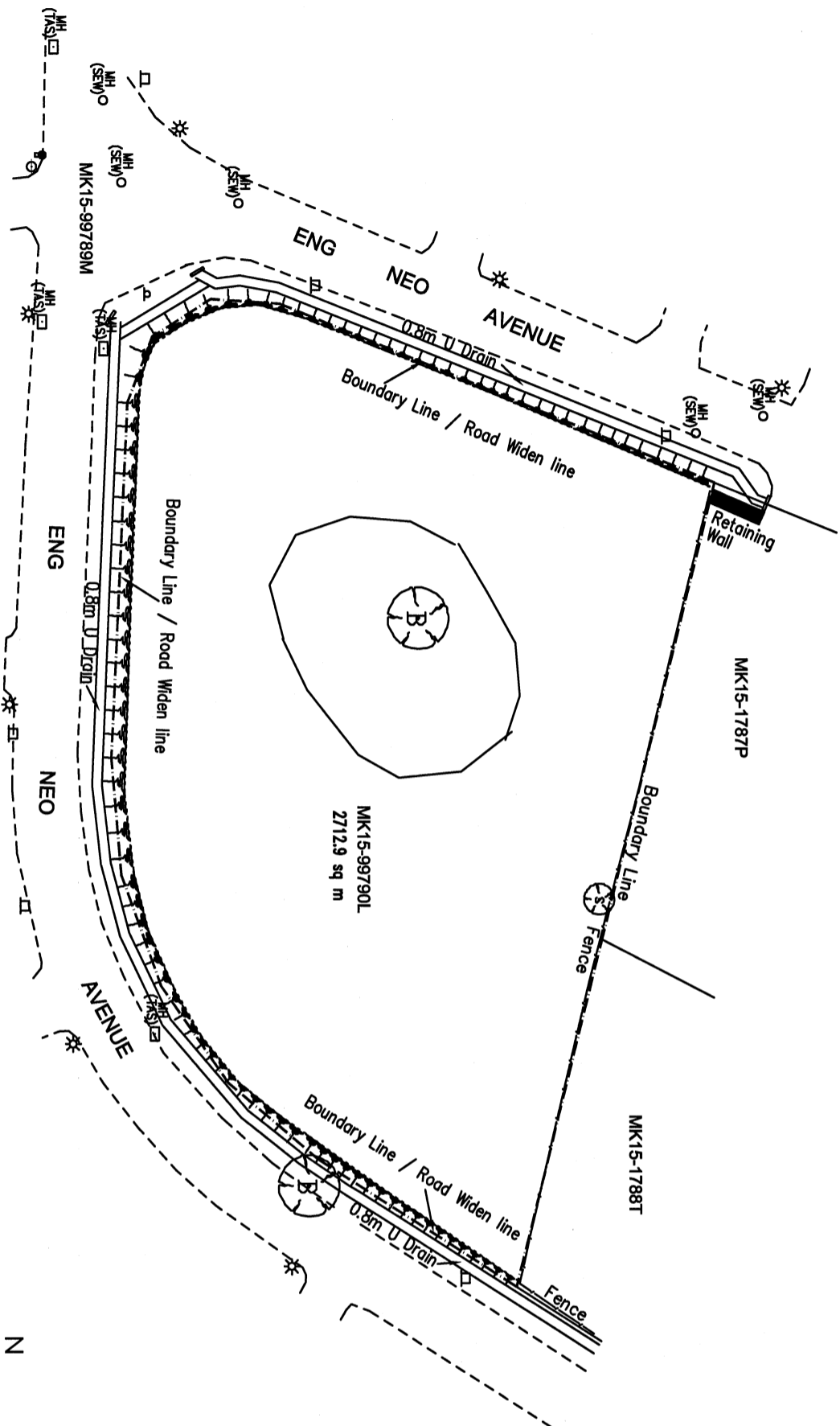

SVY21 DATUM